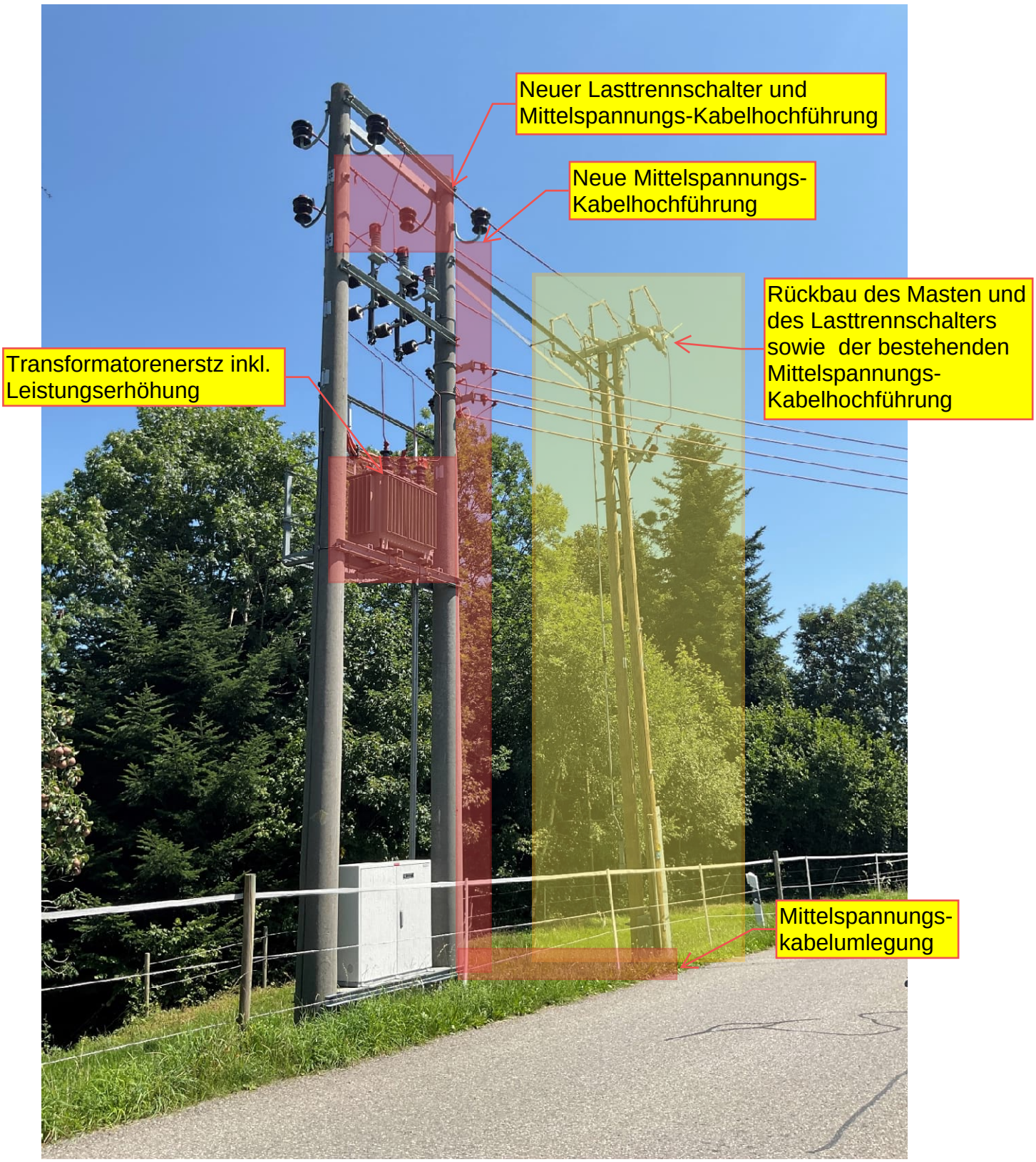Fotosituation TS Niderhus